Vmag™

CONTEST ISSUE + 4 BIG DEBUTS

JANUARY 2018

ALL STACKED • ALL NATURAL

Voluptuous®

VOLUPTUOUS.COM

ALAURA GREY XXX

THE 25 BUSTIEST GIRLS OF 2017

THE SCORE GROUP®

- MODEL OF THE YEAR
- NEWCOMER OF THE YEAR
- XXX PERFORMER OF THE YEAR

HAIL, COLOMBIA!
Spicy G-cup Latina Shara Lopez debuts!

STACKED MILF XXX
Newcomer Sabrina-Jade sucks & f★cks a young cock!

MEET H-CUP LARA JONES
Covergirl's first pics

HUGEST RACK EVER?

RED ALERT!
Redhead Alexsis Faye's endless curves

HARDCORE EDITION
SALE TO MINORS PROHIBITED

VIDEO INSIDE

HOLIDAY MOVIE ROUNDUP KATARINA IS FUCKING IN PREGGOS & MILKERS 3. PG 12

V-mag™
JANUARY 2018

CONTENTS

VOLUME 25, NUMBER 1

DEPARTMENTS

5 **V-MAIL**
A place for readers' comments. This issue: the perfect girl and phone sex.

28 **AWARDS BALLOT**
Vote for your favorite V-Girls in three important categories. They need you!

52 **V-SPOT**
Two new girls you're gonna love, plus every winner of the *V-mag* Awards.

FEATURES

20 **INTERVIEW: LARA JONES**
Get to know this sexy newcomer.

29 **NEWCOMER OF THE YEAR CONTEST**
Ten new V-Girls go for the prize.

53 **XXX PERFORMER OF THE YEAR CONTEST**
Which girl fucked her way to the top?

76 **MODEL OF THE YEAR CONTEST**
Can Vanessa Y. make it three straight?

PICTORIALS

36 **SABRINA-JADE XXX**
44 **SHARA LOPEZ**
63 **ALEXSIS FAYE**
70 **MAHOGANY MASTERS**
88 **ALAURA GREY XXX**

NOTICE: THIS IS ADULT MATERIAL
All of the performers/models, and all of the characters that they portray, were over 18 years of age at the time of the photography. The content is inappropriate for minors and appropriate care should be taken to ensure that it is not viewed by anyone under 18 years of age.

Voluptuous (ISSN #1087-7657) is a bi-monthly publication, plus one extra in October, for a total of 7 issues per year. Subscriptions (6 issues): $39.95 in the USA and $69.95 (U.S. funds only) in Canada. Published by The SCORE Group, PO Box 269017, Miami, FL 33126-9017. Periodicals postage paid at Miami, FL and additional mailing offices. POSTMASTER: Please send address changes to: Voluptuous, PO Box 269017, Miami, FL 33126-9017.

ERIN STAR TAKES ON NINE NEWBIES FOR THE TITLE. PG 29

SABRINA-JADE PG 36

SHARA LOPEZ PG 44

ALEXSIS FAYE PG 63

MAHOGANY PG 70

ALAURA GREY PG 88

PAIGE TURNER IS HAVING FUN. SHE'S GETTING FUCKED AND IMPROVING HER CHANCES TO WIN A V-MAG AWARD. PG 53

VANESSA Y. HOPES TO WIN MODEL OF THE YEAR FOR THE THIRD STRAIGHT TIME. PG 76

NATASHA SWEET
First XXX in the MAY '17 ISSUE

VOLUPTUOUS

subscribers can now add a

XXX bonus movie

to their subscriptions. You get a free full-length movie with each issue.

IT'S THE PERFECT JACK PACK AT AN ABSOLUTELY INCREDIBLE PRICE!

Get 6 ISSUES of Voluptuous

PLUS 6 BONUS XXX MOVIES

FOR ONLY $49.95!

Or get 6 ISSUES of the magazine only for just $39.95

TOLL-FREE U.S. & CANADA 1•800•421•0760 EVERYWHERE ELSE +01•305•662•5959 24-HOUR, 7-DAY FAX 1•305•662•5952

MAIL TO: The SCORE Group (Dept. VO0118), P.O. Box 269017, Miami, FL 33126-9017 USA

❑ SEND ME 6 ISSUES OF *VOLUPTUOUS* WITH XXX MOVIE: $49.95/C$65.95/£31.95/€ 45.95

❑ SEND ME 6 ISSUES OF *VOLUPTUOUS* ONLY: $39.95/C$52.95/£25.95/€ 36.95

Allow 4-to-8 weeks for delivery of first issue. All magazines will arrive in a discreet envelope to protect your privacy. By signing below, you certify that you are at least 18 years old. We accept payment in cash (£, €, C$ or US $ Bank Notes), American Express Travelers checks denominated in US funds or checks from a Canadian bank denominated in US $ (Canada Only.). All other countries: DVD Subscription $139.95/Magazine subscription $109.95. U.S. credit card orders must provide exact billing address if different from mailing address. New and current subscribers to *Voluptuous* will automatically save 15% off all DVDs and Magazines available in *Voluptuous*. This discount applies to SCORE Group products only, to be deducted prior to the addition of any S&H charges where applicable. Plus, new and current U.S. subscribers receive FREE S&H on all SCORE Group DVDs for the length of your subscription. *No discounts on magazine subscriptions. Some additional restrictions may apply. **15% discount available to U.S., Canada, U.K. & Mexico subscribers only. Offer expires Feb. 20, 2018.**

➤ PLEASE INDICATE: ❑ *NEW* ❑ *RENEWAL* *All special offers mentioned above are non-transferable and are applicable as long as your *Voluptuous* subscription remains current. Discounts and free shipping offers cannot be combined with any other discount offers and may be revoked at any time at the sole discretion of *Voluptuous* and/or The SCORE Group. Current subscribers who wish to switch to a DVD Bonus subscription will receive a dollar amount credit for undeliverable issues that may be applied towards the new subscription.

➤ PAYMENT ❑ Cash ❑ M/C/Eurocard/Access/Sirrus ❑ VISA/Plus ❑ AMEX ❑ Discover/Novus ❑ Maestro ❑ JCB ❑ Diners Club ❑ Union Pay

Card#_____ Exp._____ Security code_____ Amex Security code_____ Name_____ Age_____

Address_____ City_____ State_____ Zip/Post code_____

Country_____ Email_____ Signature_____

VO0118

CREDIT CARD ORDERS WILL NOT BE PROCESSED WITHOUT A SIGNATURE

V mail

SEND YOUR LETTERS TO:
V-Mail, P.O. Box 269017,
Miami, Florida 33126-9017 USA
EMAIL: VOLUPTUOUS@SCOREGROUP.COM

Our first sisters, Erin (far left) and Helen Star debuted in the Sept. '17 issue, and now they're both finalists for 2017 Newcomer of the Year. You're going to be seeing a lot more of these busty siblings.

AMAYA MAY: THE PERFECT GIRL FOR A RARE DP SCENE

Dear *Voluptuous*,

Amaya May (Sept. '17) is a marvel. Her DP threesome and interview was the highlight of the issue. I have been hoping for a long time that you would do more DP scenes, and I'm hoping this is a sign of things to come. That it was a super-tittied girl like Amaya in the scene made it great.

There were many great photos in this spread. Thank you for keeping your eyes on the prize by making sure Amaya was getting tit-fucked as often as possible, including when she was blowing cock and getting fucked. Thank you, too, for the great anal shot with spread pussy on page 41. The best shot of the issue! I think the best thing about seeing a girl getting fucked in her ass is you get an unobstructed view of her pussy at the same time.

The only disappointment was that there was only one DP position in the pictorial. What's with this? The position you showed wasn't even the one all tit-men would want to see, which is Amaya on her back, sandwiched between one in her ass and one in her pussy and giving us a FULL VIEW of her huge tits splaying. That's the shot we wanted to see, and you didn't give it to us. Next time, I hope.

That being said, Amaya is great. I love that she's a simple dance instructor back home. Just a regular girl with huge tits who decided to do porn and is now doing DPs. Thank you, Amaya, and thank you, *V-mag*.–S.R., North Las Vegas, Nevada

Amaya May's tits and pussy are on-display as her ass gets fucked.

V-MAG IS ON A ROLL AND ROLLING IN THE NEWBIES!

Dear *Voluptuous*,

Thanks for all the fantastic efforts in bringing these hot newcomers to *Voluptuous* and *SCORE*. This has to be one of the greatest periods in big-boob history, and the great thing is, so many of these girls have natural, big boobs, which is my fave! I look forward to seeing the new talent emerging, and thank you so much for persuading Alaura Grey to do XXX. I don't think I have seen such a beautiful set of tits in quite a long time!

I also have an idea for a scene: Hot, horny and bored housewife. She is extremely bored and waiting for hubby to get home so they can go to dinner. She starts playing with the Hitachi Magic Wand. After a little while, she is going crazy. Hubby comes home. He hears a ruckus from the bedroom, and now he is pissed, thinking something shady is going on. He busts into the bedroom to find his wife beside herself horny, hair messed up. She tells him she needs that cock now, rips his clothes off and pushes him up against the wall, going down on him, talking dirty. Really wild stuff. She is picked up and pinned against the wall, getting pounded. She begs for a hot creampie or belly cum shot.–Sean, via email

Dear Sean: 2017 was a spectacular year for natural newcomers, not only in Voluptuous. *Just check out the finalists for Newcomer of the Year, beginning on page 29 of this issue. In a typical year, two*

THE NEXT ISSUE OF V-MAG...

Will be cover-dated March 2018 and go on-sale January 23, 2018 wherever you buy men's magazines. Or get the digital edition (with five free videos) a week earlier at eBoobStore.com.

BIG NEWS! Thanks to popular demand and our loyal readers, *Voluptuous* is increasing its frequency to seven times a year! Look for the next on-sale date in each issue.

or three newcomers are standouts and we have an idea about who is going to win. This time? No idea. Any of these girls would have a chance to win in a normal year, but 2017 was not a normal year.

And 2018 is getting off to a great start, too, with this issue's debuts of covergirl Lara Jones, Shara Lopez, Alexsis Faye and giant-breasted Mahogany Masters. These are, indeed, great times to be a V-Man.

By the way, thanks for your idea! We invite all readers to send in their concepts for scenes and settings. There's nothing like the community of V-Men to make Voluptuous *better than ever.*

CODI & MILLY: A GIRL-GIRL SCENE MADE IN HEAVEN

Dear *Voluptuous*,

Codi Vore and Milly Marks (Sept. '17) is one of the most-amazing duos I've ever seen! Two gorgeous and lovely ladies together, giving themselves lots of pleasure. I'm in heaven! Thank you so much to Codi and Milly. I can't think of two hotter up-and-comers. Whoever came up the idea to pair these two together needs to be employee of the month.

This is a dream-come-true scene for me. These two beautiful ladies are wonderful together. I could watch those tits all day long. Superb pairing choice. These girls are heart-poundingly hot and really brought their A-games to the set.

I also want to express my sincere appreciation for the natural bush choice made by these stunning women. Definitely hope to see more like it on *SCORELAND* and in the magazines. An instant classic of quality girl-girl action.–W.L., via email

V-MAG AND PHONE SEX: THE PERFECT COMBINATION

Dear *Voluptuous*,

The September '17 issue is one of the best of all time. It's loaded with sexy women. I was jerking to the pictures and talking to a woman from a phone sex ad I found in the back of your magazine. The woman knew all about *SCORE* and *Voluptuous*.

Codi Vore and Milly Marks are two hot, young stars. They look like *Playboy* models from the '60s. Both have pretty faces, huge boobs, sexy bellies and, yes, hairy cunts.

Amaya May, the super-MILF with double-stuffed holes, was hot. Too bad

Yes, Milly Marks sucks real cock, and, of course, Codi Vore doesn't have a cock, but the two girls had lots of fun together in their pictorial in the September '17 issue.

Vmag JAN. 2018 ™

PUBLISHED BY THE SCORE GROUP

JOHN FOX *president & CEO*
DAVE ROSENBAUM *editor*
VANESSA VILCA *art director*
ELLIOT JAMES *associate editor*

PRODUCTION

MICHAEL FEDERICI
print operations manager

ANDRES BASTIDAS
network systems manager

CUSTOMER SERVICE AND SUBSCRIPTIONS

For inquiries regarding existing *VOLUPTUOUS* subscriptions, please write to:
***VOLUPTUOUS* Customer Service**
P.O. Box 269017, Miami, FL 33126 USA
For 24-Hour Credit Card Orders:
Phone: 305-662-5959 Fax: 305-662-5952
Email: cservice@scoregroup.com

CIRCULATION

BOB CERMAK *N.A. circulation manager*
Email: bcermak2001@verizon.net

NORTH AMERICAN DISTRIBUTION

CURTIS CIRCULATION COMPANY
730 River Road
New Milford, NJ 07646-3048 USA
Phone: 201-634-7400 Fax: 201-634-7499

CHRIS REARDON *account executive*

DEBBIE WHELAN *international sales*

UK EDITION

SEYMOUR DISTRIBUTION LTD

ROBERT SMITH *account manager*

2 East Poultry Avenue

London, EC1A 9PT

Tel No: 020 7429 4000

The records required by 18 USC 2257 and associated regulations with respect to this product (and all graphical materials associated therewith) are kept at the office of the Publisher at the following location: Custodian of Records,The SCORE Group, a division of Quad Int'l., Incorporated, 5001 S.W. 74 Court, Suite 200, Miami, FL 33155.

Retail price: USA: $9.99; Canada: $10.99; UK: £6.99. Bonus Edition: USA: $13.99; Canada: $15.99. January 2018. Vol. 25, No. 1 (on-sale November 21, 2017). © 2017 by The *SCORE* Group and Quad Int'l., Incorporated, all rights reserved. Republishing in whole or in part, including, but not limited to, any electronic media, is expressly forbidden except with written permission of The *SCORE* Group. *Naughty Neighbors*®, *Leg Sex*®, *40Something*®, *Voluptuous*® and *SCORE*® are registered trademarks of The *SCORE* Group and Quad Int'l., Incorporated. All persons depicted herein were at least 18 years of age at the time of the photography. Editorial Office: P.O. Box 269017, Miami, FL 33126-9017. Publisher disclaims all responsibility to return unsolicited material, and all rights in materials published vest in The *SCORE* Group and Voluptuous. Letters are assumed to be for publication, unless otherwise endorsed, and may be edited. This periodical is sold subject to the following conditions: it shall not be lent, resold, hired out or otherwise disposed of in a mutilated condition or in an unauthorized cover by way of Trade, except at the full retail price, or affixed to or as a part of any publication or advertising, literary or pictorial matter whatsoever, without the expressed written consent of the publisher. Any similarity between an individual person or people depicted in the fiction or artwork in this magazine and any real person or people is purely coincidental and is not intended as a representation of any particular individual or class of people. **PRINTED IN CANADA**

the one dude couldn't keep his cock hard for her.

Sabrina-Jade: 50 is the new 30. I can't wait to see her getting fucked by a young cock.

Dulcinea: Love her meaty pussy lips.

Alaura Grey: Hope the porn stud shot a big load on her M-cups.

The pic of Vanessa Y. ("V-Spot") with her face, boobs, cunt and asshole in full view…I'd love to sniff her farts. I'd like to smell Tiggle Bitties' farts, too.–The Phone Sex Wanker, address withheld.

Dear Reader: You don't have to wait. Sabrina sucks and fucks young cock beginning on page 36 of this issue.

And, yes, the lucky dude did shoot his load all over Alaura Grey's huge naturals in her first all-the-way boy-girl scene. Find out for yourself beginning on page 88.

WHEN ALL-NATURAL ISN'T JUST ABOUT THEIR TITS

Dear *Voluptuous*,

One of the main reasons I love your magazine is because it has girls who could be the busty girl who lives down the block. You very rarely make your girls look like sluts. The September '17 issue was a good example of this. I call it the "No Sluts Issue."

Larissa Linn is the girl of my dreams, and her pictorial in this issue showed why. Beautiful smile and a wonderful body. The look on her face on page 73 says, "Look what I'm doing! Can you believe it?"

Christy Marks is our idea of the perfect phone-sex operator.

In this scene from an upcoming photo set and video at Scoreland.com, Dulcinea gets picked up and laid. She fucked her Airbnb renter in the September '17 issue.

Daria is girl-next-door perfection. Samantha Lily is the busty and beautiful secretary everyone wants to have. And Lila Payne! OMG! What a brickhouse in that corset (although I am glad she took it off to reveal her beautiful curves). The two-page dildo fuck shot is going up on my wall!

The XXX pictorial of Dulcinea is what *V-mag* is all about. She's a busty traveler who arrives at an Airbnb and has sex with the guy who owns the place. This isn't just a fantasy. It's something that can actually happen, and Dulcinea is the kind of girl it can happen with.

Thank you, *V-mag*, for continuing to fuel my GND fantasies.–L.T., Manchester, Vermont

THE MANY WAYS HE'D HAVE FUN WITH ALAURA'S RACK

Dear *Voluptuous*,

There are a lot of things I would love to do with Alaura Grey (Sept. '17). None of them involve fucking her pussy, but I would be happy to do that, too, although all of my previous girlfriends had pussies and I couldn't tell one pussy from another. Alaura's tits are something special that very few girls have.

I would like to slap her tits with my hands. Not too hard. Just enough to get them jiggling and moving.

I would love to lift her tits by the nipples, one at a time then both at the same time, and drop them. Then I'd like to do the same thing with my head underneath them.

I'd like her to motorboat me with those huge jigglers. Then I'd like her to drop them onto my face and smother me until I give her the signal to stop. I want her tits covering my nose and mouth. When I breathe deep, I want to smell Alaura's tit aroma.

I want her to slap me around with her huge titties. Beat my cheeks with her pillows and, basically, batter my entire face.

I want to suck on her titties for about a half hour while she jacks off my cock, but I don't want to cum. That can happen later.

I want to drool and spit all over her tits and watch her rub it in. I want to suck one nipple while she sucks the other. I want to follow her around my house with my arms wrapped around her torso and my hands acting as her bra.

Yes, I want to tit-fuck her. Hell, yeah! And that's when I'm

Larissa Linn (Sept. '17) has an expression that says, "Can you believe I'm doing this?" Well, yeah, we can!

ATTENTION:
Vmag
SUBSCRIBERS ARE YOU MOVING?
TELL US QUICKLY!

The U.S. Post Office only forwards periodicals-rate mail for 60 days, so we must have your new address within three weeks of your move to guarantee that you'll get all your issues. We cannot be held responsible for non-delivery of issues due to your address change.

MAIL TO:
Voluptuous Change of Address
P.O. Box 269017
Miami, FL 33126 USA
Please include your mailing label or a legible copy.
email: cservice@scoregroup.com

What would you love to do with Alaura Grey's big, natural M-cups?

going to cum all over her tits. Then I watch to watch her rub her cum into her tits. I don't want her to eat any of it. If she tries to, I'll say, "Don't! That's for your tits, not for your mouth!"

That's what I would like to do to Alaura.–H.G., Red Bud, Illinois

NATALIE FIORE PREGGERS, IN PICTURES AND VIDEO

Dear *Voluptuous*,

I went to the website (XLGirls.com) and watched the video of Natalie Fiore's scene from the September '17 issue. Natalie pregnant! Awesome! I wish we could have could watched her delivery video.

This video is believable. She could be a super-hot teacher, and she gets naked completely! Natalie, I would stare at your boobs all class! This is the greatest movie I have ever seen. My cock is so excited! She is the greatest teacher on earth! I love how that shirt criss-crosses and unties. My cock is so hard and shiny for you, Natalie. Your big bra is gorgeous! This is the greatest lesson I have ever seen!

Natalie is the greatest woman on earth. I love seeing her completely naked. It was so hard not to cum too soon, but I wanted to enjoy this. Oh, Natalie, I want to lick every inch of you. In fact, I want to be next in line to get you pregnant! I would lick your pussy and give you 20 orgasms, but I wouldn't cum in your pussy because I want to eat it again; I will save my cum for when you can get PG again! Then maybe I will fuck your pussy and cum inside.–W.B., via email

THERE'S A NEW "-JADE" IN V-TOWN: SABRINA-JADE!

Dear *Voluptuous*,

Thank you for introducing Sabrina-Jade (Sept. '17). She is very hot and very busty, so her popularity will probably be assured. I'm looking forward to her first hardcore scene, which I hope will be the first of many boy-girl scenes to come. Sabrina has that sensuous sexuality that so many older women possess. She has decided to say "fuck it" to societal norms and has become comfortable with her own body. She understands that many men love big, fat, floppy tits instead of small, super-firm boring ones. She is also comfortable showing off her pussy and asshole.

I love her smile. I love the way her tits hang and the way she almost made that pink dildo disappear between her tits. I love that she is British, too, as so many of your best girls have been British (although Autumn-Jade, your other famous "Jade," was American).

Thank you, Sabrina, and thank you, *Voluptuous*, for bringing us the lovely, mature, sensual and super-sexy Sabrina.–J.W., via email

Dear J.W.: Sabrina-Jade goes solo in the new movie V-Girls Next Door 2, *available on page 99, and can be seen in her first hardcore photos on page 36 of this issue.*

continued on page 85

Natalie Fiore has an entire disc in the movie *Preggos & Milkers 2.*

BECAUSE YOU'RE A MAG MAN,
WE'VE GOT YOU COVERED!

#1 in BIG BOOBS

For the big-boob lover who prefers 'em all-natural, *V-mag* has been satisfying your love of super-curvy girls-next-door since 1995. Hardcore sex? Always!

The SCORE Group's flagship magazine…the one that started it all back in 1992. Still No. 1 in big boobs after all these years. Still the boob man's choice.

XL Girls aren't just big, beautiful women. They're BBWs with huge, natural tits! Most of them have big, round asses, too. They're brickhouses!

#1 in MILFs & GILFs

Our longest-running title for lovers of mature women features hot moms and grannies in their 40, 50s and 60s. Each issue is packed with hardcore action.

You let us know that you love 'em older and bolder, so we created the first magazine starring women in their 50s and 60s. It is now our best-selling MILF mag.

Even older, even bolder! These women are plenty old enough to be someone's grandma. Our oldest GILF ever was a 76-year-old!

#1 in TEENs & AMATEURS

The world's No. 1 amateur mag. Each issue packed cover-to-cover with girls-next-door from your neighborhood who decided to take the naughty plunge.

They're young. They have itty-bitty titties. Most of them barely have any pubic hair. Daddy would go nuts if he saw his little girl here, but you can just bust a nut!

More girls than any of our magazines. The pussy lover's choice. Loaded with amateur girls-next-door. But it isn't just about quantity. It's about quality, too.

For over 25 years, The SCORE Group has been the worldwide leader in high-quality men's magazines designed to satisfy your unique desires. From our three magazines featuring busty babes to our teen, amateur and mature titles, our editors and photographers know what you want...because they want it, too! Every issue is packed with spectacular solo and XXX photos. Get your favorite TSG mags wherever men's magazines are sold. Or visit eBoobStore.com, where you can find the digital editions, too.

THE WORLD'S HOTTEST MEN'S MAGS!

Vmag™ BACK ISSUES DEPARTMENT

NOVEMBER 2017—Your favorite girls busting out of tiny swimsuits. Helen & Erin Star and Kitty Cute debut. Milly Marks XXX.

SEPTEMBER 2017—Alaura Grey is back and bustier than ever. Pregnant Natalie Fiore. Milly Marks and Codi Vore tit-to-tit.

JULY 2017—Hourglass special devoted to our curviest girls. Roxi Red ass-fucked. Preggo newbie. Hitomi & Lily Madison tit-to-tit.

SEPT. 2016—May West debut and interview. Demmy Blaze debut. Roxi Red XXX. Ivana Gita tits & tugs & BJ. Lila Payne encore.

FEB./MAR. 2016—Brand-new pictorials of the finalists for Newcomer of the Year, including Alexya, Kate Marie & Larissa.

JULY 2015—Three girls debut, including glam girl Larissa Linn. Emilia Boshe XXX, and a preview of *Preggos and Milkers 2*.

MAY 2015—Starring the winners of the 2014 awards and packed with all of your favorite girls, hardcore and much more.

MARCH 2015—Jenna Valentine bustier than ever. New pics and interview. Shyla Shy super-preggers. Kamille Amora first XXX.

FEBRUARY 2015—Newcomer Olivia Jackson has huge tits and a big ass. New Jennica Lynn. Cutie Roxanne Diamond debuts.

JANUARY 2015—Features the finalists for the 2014 awards in five categories: Newcomer, Model, Plumper, XXX and Ass.

HOLIDAY 2014—G-cup Maya debuts. Natalie Fiore almost nine months preggers. Marie Leone gets ass-fucked by two guys.

DECEMBER 2014—Ten events that shaped big-tit history. Cat Bangles and Alana Lace XXX. Cameron Skye's hairy red bush.

OCTOBER 2014—Melissa Mandlikova six-months pregnant. Cat Bangles debuts. New Joana photos and interview. Maggie XXX.

AUGUST 2014—Bex Shiner and Rene Love return and an Angel DeLuca interview. Plus, good girl Jennica Lynn gets naughty.

JUNE 2014—Terri Jane and Nancy Navarro return. MILF Janessa Loren debut & interview. Cameron Skye's first hot fuck!

MAY 2014—Roxi Red pics and interview. Renee Ross, Hitomi, Joana, Karina Hart, Sirale, Rockell and Felicia Clover XXX.

APRIL 2014—Scarlet LaVey and Rachel Love XXX. Bex Shiner, Dani Moore and Elle Flynn debut. *Voluptuous Xtra 15* preview.

MARCH 2014—Three hardcore layouts featuring Jessica Roberts, Angel DeLuca and Nikki Smith. Plus three new naturals.

FEBRUARY 2014—Gya Roberts can't stop sucking her tits! New girl Brittany Kendall fucks. Jennica Lynn photos & interview.

HOLIDAY 2013—Our annual contest issue with full-length layouts of Rockell, Anjii Ross, Scarlet LaVey, Roxi Red and Sirale.

SEPTEMBER 2013—Terri Jane takes a skinny dip, and a sexy "Tits in Tight Tops" section featuring Renee Ross and more!

JULY 2013—164 pages of our greatest girls, including every award-winner through 2012. A natural lover's dream issue.

JUNE 2013—Micky Bells' J-cups overwhelm her dress. Jasmine Jones and Jolie Rain XXX. Plus Scarlet LaVey and Rockell.

MAY 2013—Roxi Red's first XXX. Bustier Lana Ivans returns and Jolie Rain. MILF Sophia plus Brandi Sparks & Jasmine Jones.

FEBRUARY 2013—Latina Kitana Flores fucks two cocks. Shyla Shy is very pregnant. Terri, Gya and Micky in *Montego Babes*.

DECEMBER 2012—Maserati XXX. April McKenzie's tits are bigger than ever. Hitomi does a sexy striptease. Goldie Ray XXX.

NOVEMBER 2012—Emilia Boshe debuts. Karina Hart returns. Bustier Arianna Sinn. Kristi Maxx gets fucked.

OCTOBER 2012—Siri fucks and gets a facial. Christy Marks XXX. Newcomer Janne Hollan photos and interview. Nancy Navarro.

AUGUST 2012—New photos of Karla James, Gya Roberts and Dors Feline. Destiny Rose and Camille Morgan hardcore.

MAY 2012—Diane Poppos and her furry pussy. Karina Hart, Terry Nova and Sophie Mae return. Bunny de la Cruz XXX.

SCORE DEC. 2017—Naturally stacked Lara Jones and Alexsis Faye debut. Eleven babes take it up the ass. Rachel Raxxx XXX.

SCORE OCT. 2017—Naturally stacked sisters Erin and Helen Star debut. Christy Marks special with her hottest photos. New Hitomi.

XL GIRLS SP318—Newcomer Georgina Gee (plus interview). Anna Beck takes on two studs. Mya Blair deep-throats & fucks.

XL GIRLS SP314—Newcomers Smiley Emma, Quinn Rain and Angel Dast. Aimee Roberts and Cami Cooper XXX debuts.

XL GIRLS SP310—Mya Blair, Busty Emma, Mariya Mills, Mia Sweetheart and Cat Bangles debut. Kamille Amora anal.

Digital issues, many with bonus videos, available now at eBoobStore.com.
Total privacy! You can view them on your phone, iPad or tablet.

MAIL TO: The SCORE Group (Dept. VO0118), P.O. Box 269017, Miami, FL 33126-9017 USA

Send me the following back issues. $13 PER ISSUE INCLUDING SHIPPING. ALL OTHER COUNTRIES: Canada C$22, UK £17, Australia: A$29, EU € 20, $22USD, including shipping. **Three magazine minimum order for international customers.** *15% discount applies to U.S., Canada, Mexico, Australia & UK subscribers only. U.S. orders are shipped via First Class or Priority Mail. International orders are shipped via Global Priority Mail (where available) or First Class Mail. Rush Delivery is available for an additional cost. Please call for rates and service availability. US customers, make checks or money orders payable to The SCORE Group. We accept payment in cash (£, €, C$ or US $ Bank Notes), American Express Travelers checks denominated in US funds or checks from a Canadian bank denominated in US $ (Canada Only) made payable to The SCORE Group. Florida residents please add 7% sales tax. Credit card orders must provide the exact credit card billing address in addition to the mailing address if the two are different. All items shipped in sturdy, discreet packaging to protect your privacy. All sales final. The SCORE Group cannot be held responsible for Customs seizures. By ordering, you certify that you are at least 18 years old.

❑ I am a V-mag subscriber & save 15% on all issues ordered.

VOLUPTUOUS: ❑ Nov. '17 ❑ Sept. '17 ❑ July '17 ❑ Sept. '16 ❑ Feb/Mar. '16 ❑ July '15 ❑ May '15 ❑ Mar. '15 ❑ Feb. '15
❑ Jan. '15 ❑ Hol. '14 ❑ Dec. '14 ❑ Oct. '14 ❑ Aug '14 ❑ June '14 ❑ May '14 ❑ April '14 ❑ Mar. '14 ❑ Feb. '14
❑ Hol. '13 ❑ Sept. '13 ❑ July '13 ❑ June '13 ❑ May '13 ❑ Feb. '13 ❑ Dec. '12 ❑ Nov. '12 ❑ Oct. '12 ❑ Aug. '12
❑ May '12 *XL GIRLS:* ❑ SP318 ❑ SP314 ❑ SP310 *SCORE:* ❑ Dec. '17 ❑ Oct. '17

Payment Method: ❑ Cash ❑ Check ❑ Money Order ❑ M/C/Eurocard/Access/Sirrus ❑ VISA/Plus ❑ AMEX ❑ Discover/Novus ❑ Maestro ❑ JCB
❑ Diners Club ❑ Union Pay In case of sellout, list alternate choice(s): _____

Credit Card #: _____ Expires: _____

Provide Security Code (Last 3 Digits Above Signature): _____ American Express Cardholders enter the 4 digits above Card No. Here: ____

Name: _____ Age: _____ Cust. ID #: _____

Address: _____ Telephone/Email: _____

City: _____ State/Country: _____ Zip/Postal Code: _____

Signature: _____ VO0118

Credit Card Orders Cannot Be Processed Without Signature and Security Code

TOLL-FREE U.S. & CAN.
1-800-421-0760

24-HOUR FAX
1-305-662-5952

WORLDWIDE
+01-305-662-5959

INTERNET
www.eBoobStore.com

WE ACCEPT PAYMENTS IN U.S.$, C$, £ AND €

Vmag's™ HOLIDAY MOVIE ROUNDUP

'Tis the season to give yourself the gift of big tits!

ALL STACKED, ALL NATURAL 7

Listen, if you don't give yourself the gift of big tits, nobody else will. Cousin Joyce is not gonna stuff a copy of All Stacked, All Natural 7 in your stocking. Grandma Ann doesn't know that P-Chan (right) is one of the bustiest Asian naturals ever. And although Uncle Joe has probably jacked to Natasha Sweet, Daria and many of the 24 girls in this movie, he's not gonna admit it to Aunt Ida by buying you a big-tit movie.

P-CHAN

MILLY MARKS

INTRODUCING MILLY MARKS

You don't want another ugly shirt. You surely don't need more socks. And nobody listens to CDs anymore. No. You want to see Milly Marks getting fucked on-camera for the first time. And the second, too.

MARIE LEONE

BUSTY BROWN SUGAR 2

Is there anything worse than the office grab bag? Is there any fuckin' chance that someone in your office is going to give you Busty Brown Sugar 2 with 11 black 'n' stacked babes, including Marie Leone (left) and Rachel Raxxx, sucking and fucking huge cocks? This one's up to you.

ALAURA GREY

INSIDE ALAURA GREY

Speaking of the office grab bag, when was the last time the conversation around the water cooler began with, "Did you hear that Alaura Grey is back in Voluptuous?" "Yeah, man, she has M-cups, and she's fucking on-camera for the first time." That conversation has never happened at work. You need to make this happen.

SCORE THREESOMES 4

Fortunately, someone is bound to give you a bonus or cash. And when they ask you what you did with the money, you can lie. You don't have to tell them you bought a big-tit threesome movie.

AMAYA MAY

Vmag's HOLIDAY MOVIE ROUNDUP

IVANA GITA

TITS & TUGS 10

Alaura Grey and Allie Pearson suck and tit-fuck cocks on-camera for the first time and Ivana Gita (left) sucks cock for the first time since her amazing growth spurt. That's reason to celebrate!

ANASTASIA

VOLUPTUOUS XTRA 18

You see, we're truly in the holiday spirit. We are truly thankful that Anastasia, Natasha Sweet, Amaya May and seven other great V-Girls decided to fuck on-camera for their pleasure and ours.

Vmag's HOLIDAY MOVIE ROUNDUP

KATARINA DUBROVA

PREGGOS & MILKERS 3

You WILL raise some eyebrows at the office party if you mention that you get off on preggers fucking. So DON'T TELL ANYONE! It'll be our secret that you like your egg nog with breast milk.

MICKY BELLS

BIG FAT TITS 2

Wouldn't it be nice to squirt your holiday joy onto the 16 naturally stacked girls in this movie? Look at Micky Bells. Doesn't she seem to be saying, "What are you going to give me for the holidays?" A cum-load, that's what!

V-GIRLS NEXT DOOR 2

It's cold outside! But fortunately, you don't have to brave the weather to some big-box store if you want to see Hitomi and 23 other stacked naturals putting on a show just for you. All you have to do is turn to page 99 of this issue and start giving yourself the holiday gifts you really want. Enjoy!

HITOMI

TREAT YOURSELF! ORDER NOW ON PAGE 99

H-CUP NEWCOMER LARA JONES

Busting out & getting 2018 off to a great start!

INTERVIEW BY MICHAEL KRUEGER

The year 2017 was a great one for naturally stacked newcomers from Europe. In fact, of the 10 finalists in the 2017 Newcomer of the Year Contest, which kicks off on page 29 of this issue), five are from Europe: Daria, Kitty Cute, Natasha Sweet and the Star sisters, Helen and Erin. Yes, Europe should definitely be in any big-boob lover's travel plans. But, of course, we boob lovers are always looking ahead. We're always looking for the next great newcomer. We're wondering, "Will 2018 be as great as 2017 for Euro newbies?"

Well, if Lara Jones is any indication, the answer is a resounding, "Yes!" This short (5'2") 'n' stacked (they're H-cups) Euro babe is getting the year off to a spectacular start. She's pretty. She's built. She's sweet. Although she has a shy side, she's a bit of an exhibitionist, too.

Lara had never modeled professionally until a friend told her about an American company called The SCORE Group that specializes in photographing big-boobed girls. "Check

Vmag
DEBUT

it out," her friend said, so Lara did. She sent us her photos. We said, "Hell, yeah!" and flew her to our satellite studio in Prague, Czech Republic for her first modeling assignment.

"I thought carefully about modeling, so I hope everyone likes me," she said.

Like? We're already falling in love with Lara.

V-MAG: Hi, Lara. We want to know so many things about you. First of all, I love your smile.

LARA: Thank you!

V-MAG: What do you like to do in your free time?

LARA: I like to go to the park and to clubs with friends and have drinks. I like to workout. I like to rid my bike. I like to drink beer and tequila, too. I like Belgian beer. It's sweeter for girls. I like soft beer more. It's not so harsh.

THE Vmag INTERVIEW™

V-MAG: When you go to the park, what do you do?
LARA: I like to read and listen to the music of the birds. It's relaxing. And sometimes I bike, too. That's nice. I like to spend time outdoors when the weather is nice. Sometimes I go to the park and spend the day just enjoying nature. I will take long walks there and enjoy being surrounded by all of the natural beauty.
V-MAG: What do you like to read?
LARA: Romantic novels sometimes. Novels about history, too. I like history with a good story.
V-MAG: Are you a party girl?
LARA: Yes, I am! I really like it! Sometimes in the evening, I go clubbing with my friends.
V-MAG: What kind of music do you like to dance to and listen to?
LARA: I like rock 'n' roll for clubs, and for parties, Sean Paul and Katy Perry.
V-MAG: I know you like Katy Perry because you asked me to put on Katy Perry when we were doing the photo sets. What do you like about her?
LARA: I like the way she looks, and I know she has big breasts, too. Not as big as mine, of course. I know she's a nice girl, too.
V-MAG: So you look at other girls?
LARA: Yes. I always look because I always want to know if there exists girls with bigger boobs than mine. I can't imagine that there are, but I am very interested to see! You never see girls with boobs as big as mine.
V-MAG: So you've never seen a girl as busty as you?
LARA: No. Never. Even in school, I was the biggest.
V-MAG: How old were you when your breasts started to get big?
LARA: I was 12 years old. Very young. I was the bustiest girl in my school for a very long time.
V-MAG: Was it very difficult in school to have such big breasts, or did you like it?
LARA: Sometimes I liked it and sometimes I didn't. The other girls were not nice, but the boys were all of a sudden very nice to me and paying me a lot of attention. I was very popular!

BARE FACTS

Lara Jones

Birthday: October 30, 1988
Age: 29 **Height:** 5′2″
Weight: 138 lbs. **Bra:** 32H
Measurements: 40-30-38
Movies: *Big Fat Tits 3* (X-Rated. Available on page 99). More at Scoreland.com.

V-MAG: And you like boys a lot now, don't you?
LARA: Yes, I do. I love men. It's all about the feeling, about feeling good and making each other feel good. Making each other happy.
V-MAG: I'm sure you make your men very happy. What kind of guy sets your feelings in motion?
LARA: I like a natural guy. Someone who is spontaneous. Funny. That is very important. I like a man who can make me laugh?
V-MAG: Does the man have to be a gentleman?
LARA: *[Laughs]* That can be good, but I do not want too much formality. I don't want the man to be too soft. I want him to be like a man.
V-MAG: When you go on a date with this funny gentleman and he takes you to a restaurant, what will you order?

continued on page 60

THE
Vmag
INTERVIEW
TM

2017 V-MAG™ AWARDS

OFFICIAL BALLOT

THE SEXIEST NATURALLY STACKED GIRLS IN THE WORLD VIE FOR BIG-BOOBDOM'S MOST-COVETED PRIZES

2016 Newcomer of the Year Rachel Raxxx

2016 Model of the Year Vanessa Y.

WINNERS WILL BE ANNOUNCED IN THE MAY 2018 ISSUE

The time has come for *V-mag* readers all over the world to make some of the toughest decisions they will face in their boob-loving lives: picking the winners of the *V-mag* Awards.

The finalists for Newcomer of the Year can be seen on page 29-35. The finalists for XXX Performer of the Year are on pages 53-59. The finalists for Model of the Year are on pages 76-83.

Mail in the ballot below or cast your votes via email. The deadline for ballots is December 31, 2017. You may send in a photocopy of this ballot.

No write-in votes are allowed. You must vote in all three categories for your ballot to be counted UNLESS YOU ARE A READER OF THE UK EDITION. UK-edition readers do not have to vote for XXX Performer of the Year, although we encourage UK readers who are also DVD buyers to vote on their favorite hardcore performer.

Only one ballot per person, please. If you vote more than once, your ballots will not be counted.

Now it's time to give your girl the support she deserves…and not just from her bra!

2017 NEWCOMER OF THE YEAR

(Please select only one.)

- ☐ AMAYA MAY
- ☐ CODI VORE
- ☐ DARIA
- ☐ ERIN STAR
- ☐ HELEN STAR
- ☐ KITTY CUTE
- ☐ MILLY MARKS
- ☐ NATASHA SWEET
- ☐ SMILEY EMMA
- ☐ MS. YUMMY

2017 XXX PERFORMER OF THE YEAR

(Please select only one.)

- ☐ ALAURA GREY
- ☐ AMAYA MAY
- ☐ DULCINEA
- ☐ KATARINA DUBROVA
- ☐ MAY WEST
- ☐ MILLY MARKS
- ☐ NATASHA SWEET
- ☐ PAIGE TURNER
- ☐ RACHEL RAXXX
- ☐ ROXI RED

2017 MODEL OF THE YEAR

(Please select only one.)

- ☐ ALAURA GREY
- ☐ ALEXYA
- ☐ ANASTASIA LUX
- ☐ DEMMY BLAZE
- ☐ JOANA
- ☐ JULIANA SIMMS
- ☐ MICKY BELLS
- ☐ PAIGE TURNER
- ☐ RACHEL RAXXX
- ☐ TIGGLE BITTIES
- ☐ VANESSA Y.

NO WRITE-IN VOTES PERMITTED. ONLY ONE BALLOT PER PERSON PLEASE. YOU MAY SEND IN A PHOTOCOPY OF THIS BALLOT.

Mail your vote to: *V-mag* Awards,
P.O. Box 269017,
Miami, FL 33126-9017

Or email: VmagAwards@scoregroup.com

Name or initials _____ City _____

State/Country _____

Comments (Who you voted for and why. You may use an additional sheet of paper if necessary.)

_____

_____

_____

It was a great year for newbies. Who's #1?

Fresh faces. Huge naturals. Voluptuous bodies. The Newcomer of the Year Contest celebrates the girls who have recently come into our boob-loving lives, and 2017 was special. Codi Vore was only 22 when she debuted in the May '17 issue and told us about her unusual fetish: vorarephilia. We have an appetite for Codi!

CODI VORE

NATASHA SWEET

Natasha Sweet brought her ginormous G-cups to the show in the March '17 issue. She also fucked for our cameras. Canada hasn't given us many V-Girls, but gave us M-cup plumper Smiley Emma in the July '17 issue. Oh, Canada! Kitty Cute was one of three Romanians who debuted in the Nov. '17 issue.

SMILEY EMMA

KITTY CUTE

DARIA

MILLY MARKS

Are you getting the idea that it's going to be hard to pick just one girl? V-Men fell head over heels and went upside-down over Daria in the March '17 issue. Short 'n' stacked Milly Marks was only 20 years old when she debuted in the July '17 issue. Check out the March '17 issue for a look at Ms. Yummy's other asset: her booty!

MS. YUMMY

In 2016, teenager Rachel Raxxx won Newcomer of the Year. Who will win this time? Maybe Amaya May, who followed up her debut in the Jan. '17 issue by getting DP'd in Sept. '17. Or maybe Helen or Erin Star from Romania, who formed our first sister act in the Nov. '17 issue. Think it over and vote on page 28.

HELEN STAR
VOTE NOW ON PAGE 28

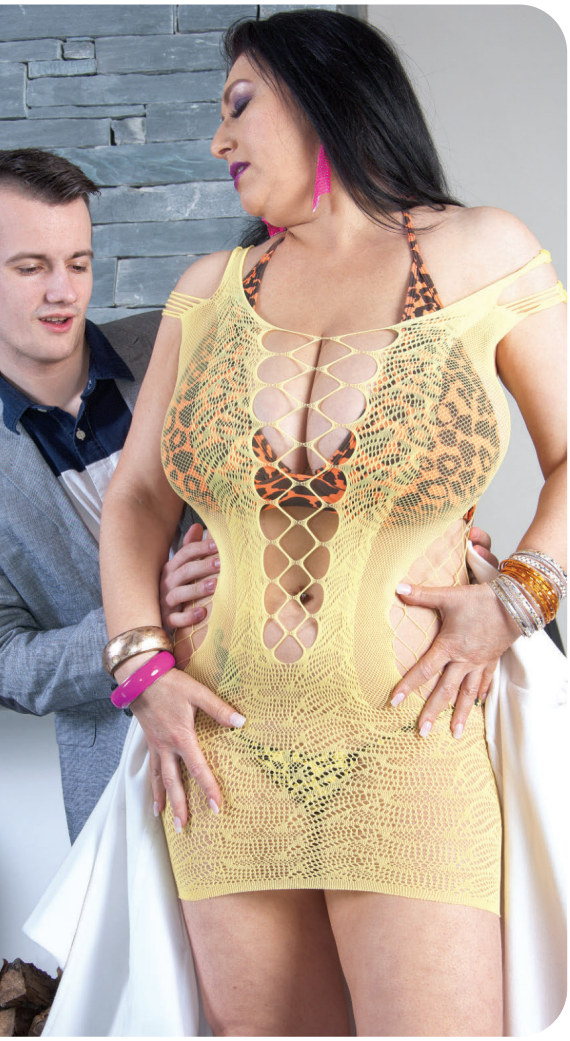

SABRINA-JADE

HARDCORE KNOCKERS

When Sam hears a knock on his door, he's not happy. Who could it be? Probably some door-to-door salesman or a Boy Scout collecting donations. He thinks about ignoring the knock, but when he opens the door, he's greeted by a hot-looking, busty brunette who needs help. "You're not going to believe this," she says, "but my car broke down and my cell doesn't work." Okay. Is Sam a Good Samaritan. Not really. Is he one for women with big tits? Definitely.

Sam lets Sabrina-Jade in and takes her to a room where there's a phone, but he's distracted by the sight of her tits in that slutty outfit. One thing leads to another, and before long, Sabrina's inviting him to feel her big, soft jugs. Although she never makes that phone call, she does get on her knees to suck Sam's cock, and then she opens her legs for his dick. We know there's a moral in this story. We just don't know what it is.

BARE FACTS

Sabrina-Jade

Birthday: March 9, 1967
Height: 5′6″ **Weight:** 168 lbs.
Bra: 32J **Measures:** 42-32-40
Lives: Bedfordshire, England
Occupation: Seamstress
Previous appearance: Sept. ′17
Movies: *V-Girls Next Door 2* (X-Rated. Order on page 99). More at Scoreland.com.

Sabrina-Jade is from the UK. She's a seamstress. She told us she doesn't have enough sex, and your guess is as good as ours as to why. After all, the dress she was wearing at the start of this scene? It's hers, and it's an attention-getter. "I get a lot of attention because of my chest, and I love it," she said. On this spread, good Sam is giving her chest the attention it deserves, and Sabrina's a happy girl!

SHARA LOPEZ

ALL HAIL COLOMBIA!

South America has been relatively untrodden soil for *V-mag*. We go east, we go west, we go north, but we rarely visit our neighbors in South America. In fact, the girl you're looking at is our first model from Colombia. Shara's her name, she's a webcam model and she loves when guys pay attention to her *grandes tetas*.

In the land of girls with big asses, Shara was always the bustiest girl in school. Not surprisingly, she has trouble finding bras that fit. She likes to cook and hang out with her friends. And get this: When we asked her about her sexual fantasies, she said, "Sex on a beach and to have sex with a busty woman. I really like Hitomi!" Can you imagine those two girls going tit-to-tit? Dream, baby!

BARE FACTS

Shara Lopez

Birthday: November 14, 1991
Age: 26 **Height:** 5′2″
Weight: 138 lbs. **Bra:** 32G
Measurements: 40-28-36
Lives: Medellin, Colombia
Videos: At Scoreland.com.
Occupation: Webcam model

Vmag
JANUARY 2018
Shara Lopez

WE PAY FINDER'S FEES

MODELS WANTED

VISIT US ONLINE AT
BeAScoreModel.com

We're looking for busty women, 18 years of age and older, to photograph at our studio in Miami, Florida. Models are featured in *Voluptuous*, receive generous compensation and get all the perks that come with being an erotic model. If you have what it takes, talk to The SCORE Group's studio manager today and find out about this exciting opportunity.

Call Tushna toll free in the U.S. and Canada at 1-877-726-7335, extension 2006.

SCAN CODE WITH YOUR PHONE TO FIND OUT MORE ABOUT MODELING FOR US!

SEND US YOUR TEST SHOTS TODAY*

Send a minimum of four photographs: fully nude head-to-toe front, side profile and back, and one nude from the waist up, along with the model's name, age, address and phone/email contact information.
Mail: Director of Photography, The SCORE Group, P.O. Box 269017, Miami, FL 33126 USA.
Email: Four JPEG photos, shot in the same way as above, and model's contact information can be emailed to: model@scoregroup.com.

*All submitted test shot photos are used strictly for evaluation purposes and would never be published without the model's written consent.

PARTY&PLAY ON WORLD FAMOUS SOUTH BEACH!

The SCORE Studio is located in one of the most glamorous vacation locations in the world, within miles of Miami's gorgeous beaches and thrilling South Beach nightlife.

eBoobStore.com

You could be watching these movies RIGHT NOW!

FAST & SECURE movie streaming

Cheaper No shipping costs!
Quicker Instant access!
Better Highest resolutions!

ATTENTION SCORE® SUBSCRIBERS

ARE YOU MOVING? TELL US QUICKLY!

The U.S. Post Office only forwards periodicals-rate mail for 60 days, so we must have your new address within three weeks of your move to guarantee that you'll get all your issues. We cannot be held responsible for non-delivery of issues due to your address change.

MAIL TO: *SCORE* Change of Address, P.O. Box 558150, Miami, FL 33255-8150. Please include your mailing label or a legible copy. UK SUBSCRIBERS: Please contact us at the above address.

V SPOT

FRESH OFF THE RACKS!

BY DAVE ROSENBAUM

TEEN TIT DREAM!

Katy has big, fat tits and a smokin' body. She's also very pretty. She's also very young!

Meet 18-year-old Katy Shavon

Now that you've enjoyed Colombian newcomer Shara Lopez's debut pictorial, you'll be happy to know that our trip to Colombia paid double dividends. We also discovered (and photographed, of course) slim 'n' stacked natural Katy Shavon.

Like Shara, Katy is from Colombia. Like Shara, Katy doesn't speak English, but that's not a problem. She speaks the international language of big tits.

But get this: Katy is only 18 years old! Yessirree, we've found another teen tit dream!

"In my free time, I am the singer in an urban music group," Katy said. Talk about a front man (or girl)! "I like going to fitness classes and doing yoga. I practice yoga almost every day. On some days, I am a webcam model."

Katy will make her international magazine debut as the covergirl of the February 2018 issue of *SCORE*, on-sale December 19. That issue will also include a free video of Katy and all the girls in the issue.

Of course, you'll be seeing Katy in *V-mag*, too. Katy and Shara Lopez are all the evidence we need that it's time for us to go south, V-Men!

WHAT'S NEW @ XLGIRLS.COM

Super-stacked Rose Blush from Sydney, Australia is busting out at XLGirls.com.

ALL-TIME *V-MAG* AWARD WINNERS

The *V-mag* Awards have a long tradition, dating back to 1998, when Carol Brown from the UK became our first Model of the Year. That was our only award until 2002, when we added Newcomer of the Year.

The finalists for the 2017 Awards will be trying to join an impressive list of past winners.

NEWCOMER OF THE YEAR

2002: Nadine Jansen
2003: Nicole Peters
2004: Kelly Kay
2005: Bea Flora
2006: Anna Song
2007: April McKenzie
2008: Karina Hart
2009: Ashley Sage Ellison
2010: Miosotis
2011: Leanne Crow
2012: Siri
2013: Roxi Red
2014: Alana Lace
2015: Alexya
2016: Rachel Raxxx

MODEL OF THE YEAR

1998: Carol Brown
1999: Devon Daniels
2000: Via Paxton
2001: Sharday
2002: Sharday
2003: Kerry Marie
2004: Nicole Peters
2005: Nicole Peters
2006: Nadine Jansen
2007: Angela White
2008: Christy Marks
2009: Karina Hart
2010: Renee Ross
2011: Renee Ross
2012: Hitomi
2013: Joana
2014: Joana
2015: Vanessa Y.
2016: Vanessa Y.

XXX PERFORMER OF THE YEAR

2011: Arianna Sinn
2012: Maserati
2013: Felicia Clover
2014: Cat Bangles
2015: Liza Biggs

ALL STACKED ★ ALL NATURAL

Vmag

2017 XXX PERFORMER OF THE YEAR CONTEST

Which horny V-Girl fucked her way to the top?

It's back! After a one-year absence, XXX Performer of the Year has returned with 10 busty, lusty naturals who'll do anything to win. For example, Natasha fucked two studs in *SCORE Threesomes 4*.

NATASHA SWEET

PAIGE TURNER

MILLY MARKS

Why are Paige, Milly and Roxi looking at the camera? Because for them, a big part of the thrill of doing hardcore is knowing you're watching. We watched Paige in *Voluptuous Xtra 18* and newcomer Milly in *SCORE Threesomes 4*. Roxi Red took it up the ass for the first time in the July '17 issue and the movie *Busty Anal Sluts 4*.

ROXI RED

ALAURA GREY

RACHEL RAXXX

Alaura Grey sucked and tit-fucked cock on-camera for the first time in the movie *Tits & Tugs 10*, which was featured in the Nov. '17 issue. Part of the reason Rachel Raxxx is a teen tit dream: She fucks on-camera, as she did in the Jan. '17 issue and *Busty Brown Sugar 2*. Amaya May enjoyed her XXX cherry popper in *Voluptuous Xtra 18*.

AMAYA MAY

DULCINEA

Dulcinea fucked in the Sept. '17 issue and in the movie *SCORE Threesomes 4*. May West got her hairy pussy banged in *Voluptuous Xtra 18*. Pretty Katarina Dubrova was preggers when a guy shot a load on her tits in *Preggos & Milkers 3*. Who will get the biggest load of votes for XXX Performer of the Year?

MAY WEST

KATARINA DUBROVA
VOTE NOW ON PAGE 28

All girls depicted at least 18 yrs of age. Must be over 18 to call. All major Credit Cards accepted.

16216

LARA JONES

Continued from page 26

LARA: Pizza! I like pizza. I like meat. I like fries and salad. It does not have to be anything fancy.

V-MAG: So let's say the dinner goes nice and he takes you home…could that happen on the first date or will you usually wait to have sex with a man?

LARA: It depends. It is all about what I feel in that moment. It could be yes or no. I would never say, "I will never have sex with a man on the first date" or "I always have sex on the first date." It is about how we make a connection and how much we like each other. If we do, then maybe. But not definitely.

V-MAG: Well, let's say he gets lucky. Are you more dominant or passive?

LARA: I am more passive when it comes to making the first move but I am dominant when we start having sex.

V-MAG: Then what?

LARA: I like teasing and playing and taking it slow. We start to play, and then we go from there.

V-MAG: You are a little shy, aren't you?

LARA: I am shy about talking about sex. I am not shy about having it!

V-MAG: What's your favorite position?

LARA: I like doggie style. And I like to give blow jobs. Of course, a lot of men like to fuck my tits, and I like that, too. It is part of the fun of having big breasts.

V-MAG: Are there any unusual places where you've had sex?

LARA: On the balcony in the middle of the day. It was nice! It made me feel so wild, so exciting!

V-MAG: Did people see you?

LARA: Yes!

V-MAG: So you are not too shy! Did you like it?

LARA: Yes. Very much. I like to be watched. I am a bit of an exhibitionist. I like to show off. I've had sex in public many times, and I like it. It is something I want to do again and again. Some men are a little afraid of that. I am not.

V-MAG: When you go out in public, just shopping or something, do you dress to show off or hide your boobs?

LARA: Show them! I am not shy about showing my cleavage at all. I really feel excellent about the attention I get. I like to be admired. I will dress in a way that makes my breasts look sexy but tasteful. I do not dress in a way that makes my boobs hang out, but I always dress in a way that they look good.

1-800-WET-FUCK
9 3 8 3 8 2 5
1-800 WET CUNT
9 3 8
2 8 6 8
1-800 WET TITS
9 3 8
8 4 8 7
A009
PRICES RANGE FROM $1.99-$5.99 PER MINUTE. ALL CREDIT / DEBIT CARDS ACCEPTED OR CHECK BY PHONE. ALL MODELS 18+.
HD VOICE

16222

HORNY HOUSEWIVES READY 2 FUCK!
HD VOICE
1 800 WET WIFE
9 3 8 9 4 3 3
CUCKOLD SLUTS!
EASY MILFS!
CHEATING WIVES!
C'mon, sexy baby... Gimme that HARD COCK! My hubby doesn't please me anymore and I need to CUM! Plz unzip those jeans and CALL NOW! I'll beg you for it!
A074
PRICES RANGE FROM $1.99-$5.99 PER MIN. ALL CREDIT CARDS AND DEBIT CARDS ACCEPTED. ALL MODELS 18+

16224

V-MAG: I'm sure they always look great. Do you ever have trouble finding bras that fit?

LARA: Yes. When I need to buy a new bra, I need to look around in many places and try it before I buy it. For me, the best bra for a normal day is a sports bra. I need a bra that is comfortable and doesn't bother me when I take walks, ride my bike and take fitness classes.

V-MAG: Do you always wear a bra?

LARA: Yes, except when I go to a topless beach, where I am perfectly comfortable showing my breasts.

V-MAG: Do you watch any sports?

LARA: Yes. I like to watch tennis. Serena Williams is my favorite player.

V-MAG: I'm not surprised. She has big boobs, too, although not nearly as big as yours. What do you want to do that you've never done?

LARA: I would like to go skydiving! That sounds so exciting!

V-MAG: Yes, but you'll have to strap down your breasts to keep them from bouncing back into your face! Do you like to masturbate?

LARA: Yes, all the time. I like to play with myself when I'm home alone.

V-MAG: What's your sexual fantasy?

LARA: To have a threesome with either two men or another girl and a man.

V-MAG: So you're into women. Have you ever had sex with a woman?

LARA: Yes, and I liked it. Women are so soft and wonderful and they know what to do.

V-MAG: What's the funniest pickup line a man has ever said to you?

LARA: "Are you free for a tit-fuck?"

V-MAG: Did it work?

LARA: No. I laughed, but it did not work. Maybe next time!

V-MAG: Are you free for a tit-fuck?

LARA: Maybe! It depends on the man and my mood.

V-MAG: Thank you, Lara.

LARA: Thank you, and I hope all of you guys enjoy what I am doing for you.

ALEXSIS FAYE
HOURGLASS HOTTIE

She is the definition of "voluptuous" with her big tits, round, plush ass, soft thighs and super-curvy body. Remember the "Hourglass Beauties" pictorial in the July '17 issue? Well, if we knew Alexsis back then, she would've been in it. But we didn't know her then. She's a new discovery from Ukraine, a country that has been giving us a lot of great V-Girls. Ukraine has been in the news for a lot of unfortunate reasons lately. Alexsis is a good reason.

"I think it's impossible not to pay attention to my chest, and I love it," said Alexsis, a webcam model who enjoys going to topless beaches. Can you imagine? But when she's not going topless, her beautiful rack is still on display. "I usually like to dress in tight tops that make my boobs look huge with big decollete." *Look* huge? They are huge!

BARE FACTS

Alexsis Faye

Birthday: February 21, 1991 **Age:** 26 **Height:** 5′9″
Weight: 166 lbs. **Measurements:** 46-30-40
Born: Ukraine **Occupation:** Webcam model
Movie: *Big Fat Tits 3* (X-Rated). Order on page 99.

Alexsis was a travel agent when an ex-boyfriend suggested she try webcamming. Then he helped her find us. Modeling is perfect for her. “I used to masturbate even outside of my cam room and I even subscribed to porn channels. I’d lay on my couch and play with myself and watch other girls cum.” And now, other girls, and we, can watch her cum.

MAHOGANY MASTERS

MASTERS YOUR JOHNSON

Her name is Mahogany, she's from Guyana (making her the second South American girl in this issue) and she has some of the biggest tits we've ever seen. She wears K-cup bras, but she has to shoehorn that huge rack into her overwhelmed over-the-shoulder boulder holders. "I don't really need to emphasize my boobs," she said, "but I definitely don't hide them. I get attention everywhere I go."

BARE FACTS

Mahogany Masters

Birthday: February 9, 1980
Age: 37 **Height:** 5′9″
Weight: 194 lbs. **Bra:** 32K
Measurements: 42-34-40
Born: Guyana
Lives: Florida
Videos: At Scoreland.com.

Mahogany found us and answered one of our online ads for models. She started developing when she was 12 years old. Was she the bustiest girl in school? "Yes, very much so," she said, laughing. She's working on finishing her degree in business administration. We think she should put that on hold and concentrate on modeling. And when we asked her if she has any special talents, she said, "No." We disagree: Just look at what she can do with those giant tits!

Will Vanessa Y. win for the third straight year?

VANESSA Y.

Yes, Vanessa has a very good chance of becoming the first girl to win three years in a row. Look at those tits, that ass, that hairy pussy, that face! We love her more every time we see her. But the thing is, there's also this girl by the name of Alaura who made a pretty sensational return in 2017. Will she be the one?

MICKY BELLS

Model of the Year is our oldest award, dating back to 1998, when the UK's Carol Brown was the first winner. We think it's astounding that "Queen of Cleavage" Micky Bells has never won. Will voters correct that injustice this time? Or perhaps Demmy Blaze or Anastasia will be a surprise winner.

ALEXYA

JOANA

To be eligible for Model of the Year, a girl had to have appeared in a solo pictorial in *V-mag* during the 2017 publishing year. We became reacquainted with gorgeous Alexya in the March '17 issue. Stunning eyes! Plush Juliana Simms returned in January '17. And, by the way, Joana won in 2013 and 2014 and also could be our first three-time winner.

JULIANA SIMMS

RACHEL RAXXX

TIGGLE BITTIES

There's Rachel Raxxx, the teen tit dream who could be the third girl to win Newcomer and Model of the Year in consecutive years. Can you name the other two? But your cock is stiff and so is her competition, which includes Tiggle Bitties and Paige Turner, both runners-up for 2016's top newcomer. Who's your girl?

VOTE NOW ON PAGE 28

PAIGE TURNER

GET SAVAGE ALL OVER THIS BIG...
1-800 BLACK ASS
2 5 2 2 5 2 7
CUM CLOSER BOO... YOU KNOW MY ASS IS DA BOMB.COM! ;P
TIGHT, BLACK PUSSY BABY!!
1-800 DARK TWAT
3 2 7 5 8 9 2
A037
$2.98 per/min. plus a small $2.98 connection fee,
Credit cards & Check by Phone. Adults 18+ only
16220

1-800 TEEN LUST
8 3 3 6 5 8 7
A075
$1.98 - $3.98 PER MIN PLUS SMALL $2.98 CONNECT FEE / CREDIT CARD, CHECK BY PHONE. ALL GIRLS ARE 18+ ADULTS ONLY
16218

V-MAIL

Continued from page 8

DARIA PROVES AGAIN WHY NATURAL TITS ARE BEST

Dear *Voluptuous*,

Daria (Sept. '17) is the most beautiful girl I have ever seen. She is the perfect girl-next-door with big, fluffy tits that I'd love to grab on to. Her breasts are great, but her beautiful eyes that stare right at you are even better. I loved the way she put whipped cream all over her tits. I would love to lick it off.

I'm okay if Daria never does a hardcore scene with a man because she's done plenty of them in my fantasies, and I have been her stud. In my fantasy, I am standing up and fucking her mouth, and she is cupping her breasts and looking up at me with a mouthful of cock as if to say, "Am I doing this alright, Daddy?"

Daria is proof of the beauty of natural breasts and why augmented breasts will never be as good. You can tell just by looking at Daria's big naturals that they would feel soft and wonderful in your hands. Daria is a gift to big-boob lovers everywhere.–M.D., via email

WHERE'S MAGGIE? PLUS, LOVE FOR ANASTASIA

Dear *Voluptuous*,

Where is the cutie from Hungary, Maggie? She is one of my favorite *Voluptuous* models. The last issue of

Not surprisingly, Daria is a finalist for 2017 Newcomer of the Year.

16230

All girls depicted at least 18 yrs of age. Must be over 18 to call. All major Credit Cards accepted.
16216

Voluptuous I saw Maggie in was January 2015 and she was in the 2014 Plumper of the Year contest. What's up with her?

I just got the July '17 issue, and another one of my favorite girls is back in *Voluptuous*, Anastasia Lux in the "Hourglass Beauties" feature. I love how Anastasia's body is built: 40-28-34. Nice, big nipples, thick thighs and a nice, thick ass, all the features I like in a woman body-wise. I've got all five issue of *Voluptuous* with Anastasia photo spreads in them. She is on the cover of the February/March '16 issue with a small photo. I would love to see her on a *Voluptuous* cover one day. Anastasia has also been in *SCORE*. She made her debut in the September 2015 issue and has been in a total of seven SCORE Group magazines.

I hope to see more of Anastasia in future issues of *Voluptuous*. Now I'm going to jerk off to one of her DVDs. All this Anastasia talk has made me horny for her, and I think she has earned another load.–A.J., Ontario, California

Dear A.J.: Unfortunately, we haven't heard from Maggie in a while, but you can see her in hardcore action in the movies Fuckin' Naturals 2, Large Lovin' 4, Voluptuous Xtra 16 *and* Double Stuffed Plumpers 4. *She's one of those regular (but stacked) girls-next-door who decided to do porn for fun then went back to her regular life. But, like you, we hope to see her again one day.*

As for Anastasia, she's a finalist for 2017 Model of the Year, and she needs your vote. Give it to her on page 28 of this issue.

Maggie is one of those girls whose time on-camera was a brief fling.

TOTALLY STUFFED!

Now SCORELAND has more updates than ever.

NEW! Watch SCORELAND on your HDTV FREE with your Roku device

The world's #1 boob lovers' site...*BY FAR!*

- **NEW** Loyalty Program. Earn an additional free site for each month you're a member.
- **NEW** high-res photos and HD videos using the latest CDN technology.
- **NEW** non-recurring, month-to-month billing option. Never worry about rebilling dates!

More XXX and exclusive content than any other big-bust site on the Web!

No credit card? No problem!

Visit Scoreland.com to pay by cash, check or money order!

SCORELAND.COM

ALAURA GREY
THE DREAM CUMS TRUE

This has already been a spectacular issue with four great newcomers and the finalists for the 2017 *V-mag* Awards. Well, we're not closing with a whimper. We're closing with a big bang, as in M-cup Alaura Grey, one of our most-popular models ever, going all-the-way on-camera for the first time. It's the pictorial we thought we would never see, partly because we'd feared we'd seen the last of Alaura after a two-year absence. But here she is, not alone at last!

"The first time I was here, I had dinner with a girl who was doing boy-girl, and I asked her a lot of questions," Alaura recalled. "I was interested, but I took a long time to decide to do it." Alaura was "super-nervous" about her first fuck. "I've never had sex in front of anyone," she said. But she turned out to be the dream fuck we always knew she'd be.

BARE FACTS

Alaura Grey

Birthday: March 14, 1989 **Age:** 28 **Height:** 4′11″
Weight: 145 lbs. **Bra:** 36M **Previous** *V-mag* **appearances:** Sept. ′17, Aug. ′15, April ′15
Movies: *Inside Alaura Grey* and *Tits & Tugs 10* (XXX-Rated and available on page 99).

Alaura did it all and liked it so much that she did another boy-girl scene and then a scene with two guys. All three of her hardcore scenes are featured in the new movie *Inside Alaura Grey*, and when we say "inside," we really mean it. Of course, the lucky guys also shot their loads all over her huge rack. Because isn't that where you'd shoot your load?

MOVIE CLUB

LIMITED-TIME OFFER*

Buy 2 movies, get one free!

*Free movie must be of equal or lesser value. Offer expires March 4, 2018.

NEW

BIG FAT TITS 3

It's no surprise that *Big Fat Tits* is one of our best-selling series of solo movies ever. There's nothing a boob man loves more than big, fat, natural tits, and the 16 girls in this new release have 'em! Features six brand-new girls: Colombian sexpots Shara Lopez and Katy Shavon, sisters Erin and Helen Star, short 'n' stacked Lara Jones and curvy Alexsis Faye. Plus Tiggle Bitties, Maserati, P-Chan, Maya Milano, Lila Payne, Codi Vore, Natasha Sweet, Juliana Simms, Danni Lynne and Alana Lace.
236 Min. X-Rated (Blu-ray or DVD)

BEST SELLERS — TOP 3 MOVIES OF THE MONTH

PREGGOS & MILKERS 3

These preggos aren't like other moms-to-be, and that's good! Pregnant Katarina Dubrova and Nathaly Cherie in XXX action, plus Marilyn Mayson, Sirale, Micky Bells and Bebe Cooper. Some of them are already lactating.
181 Min. XXX-Rated (DVD only)

TITS & TUGS 10

Alaura Grey tit-fucks and sucks cock on-camera for the first time. Plus 13 more naturals: Allie Pearson, Channel Sweets, Kamryn Monroe, Ivana Gita, Alana Lace, Nikki Cars, Bunny de la Cruz, Sunshine, Trinety Guess, Cameron Skye and Kamille Amora.
154 Min. XXX-Rated (DVD only)

ALL STACKED, ALL NATURAL 7

Three discs, 24 girls including Natasha Sweet, Rachel Raxxx, Codi Vore, Stefania Kinskih, Roxi Red, Cat Bangles, Rockell, Juliana Simms, P-Chan, Chloe Rose, Alana Lace, Danni Lynne, Dulcinea and many more.
363 Min. X-Rated (Blu-ray or DVD)

BIG FAT TITS 2

They're playing with their pussies, and on top of that, they have the biggest naturals in the world. 17 girls including. Micky Bells, Tiggle Bitties, Emilia Boshe, Roxi Red, Lila Payne, Demmy Blaze, Paige Turner, Samantha Lily, Alana Lace, Dors Feline, Maya Milano and Amaya May.
252 Min. X-Rated (Blu-ray or DVD)

INTRODUCING MILLY MARKS

Get to know our beautiful, young and exclusive H-cup discovery as she busts out of tight clothes, bounces her tits, oils, fucks her pussy with toys and has her first on-camera boy-girl sex scenes, one with JMac.
109 Min. XXX-Rated (Blu-ray or DVD)

V-GIRLS NEXT DOOR 2

Twenty-four babes, many of them exclusives. A sensational lineup of newcomers, including H-cup Milly Marks and Sabrina-Jade, plus Lila Payne, Alexya and all-time greats Hitomi, Christy Marks, Karina Hart and Marilyn Sakova.
373 Min. X-Rated (Blu-ray or DVD)

U.S. and Canada: Call 1-800-421-0760

SCORE THREESOMES 4

Features sensational newcomer Milly Marks in her first three-way plus newcomers Natasha Sweet, Bambi Blacks, Paige Turner and more in 3-way action. Tigerr Benson gets DP'd and two studs fuck Amaya May's ass.
213 Min. XXX-Rated (DVD only)

VOLUPTUOUS XTRA 18

XXX Performer of the Year finalists Natasha Sweet, Amaya May and Paige Turner have G-cups. Rachel Raxxx is 18 and has JJ-cups. These are their first hardcore scenes. Plus Roxi Red, Chloe Rose, Harlow Nyx, Anastasia Lux, Barbara Angel and May West.
201 Min. XXX-Rated (DVD only)

BUSTY BROWN SUGAR 2

18-year-old Rachel Raxxx in her first on-camera fuck. She smothers a guy with her rack. Also features Ms. Yummy, who has huge naturals and a big ass, Roxi Red, Liza Biggs, Marie Leone, Layla Monroe, Nadia Vixen, Cat Bangles and Danni Lynne.
189 Min. XXX-Rated (DVD only)

ALL STACKED, ALL NATURAL 6

Twenty-four girls. Juliana Simms, Alaura Grey, Alexya, Lila Payne, Allie Pearson, Larissa Lynn, Jennica Lynn, Micky Bells, Liza Biggs, Monica Love, Tiggle Bitties, Vanessa Y., Roxi Red, Maya Milano, Samantha Lily and more.
410 Min. X-Rated (Blu-ray or DVD)

ALL STACKED, ALL NATURAL 5

Features Alexya, Ann Calis, Barbara Angel, Bex Shiner, Bunny Brooks, Cat Bangles, Elle Flynn, Ellie Roe, Gabrielle Love, Jasmine Shiraz, Kate Marie, Krystal Swift, Maggie Green, Marie Leone, Maserati, Melissa Manning, P-Chan and more.
248 Min. X-Rated (Blu-ray or DVD)

ALL STACKED, ALL NATURAL 4

Teeming with stacked legends, Model of the Year and Newcomer of the Year winners, black 'n' stacked hotties, blondes, redheads, brunettes, MILFs, busty, bubbly newcomers and girls-next-door. Find out why we fell in love with Alaura Grey
268 Min. X-Rated (Blu-ray or DVD)

Naturally stacked babes in solo & XXX action

READY FOR STUFFING 3

Thirty plump babes in solo action on three packed discs. Features sensational Canadian newcomer Smiley Emma in her first movie plus Alaura Grey, Mya Blair, Nila Mason, Mariya Mills, Monica Love, Allie Pearson, Dors Feline, Quinn Rain, Angel Sweets and many more. Shot by plumper lovers for plumper lovers.
480 Min. X-Rated (DVD only)

INSIDE ALAURA GREY

Alaura goes all-the-way for the first time…and the second…and the third! In one, she does two hung studs. Of course, she gets her huge naturals doused with cum. Behind-the-scenes footage, self-sucking, oiling and an interview, too.
120 Min. XXX-Rated (Blu-ray or DVD)

MORE TO FUCK

The reality show that begins where all others end! Five sexy naturals all want to be the girl of a tit-loving bachelor's dreams, and they'll do anything to win him. Anna Kay, Melonie Max, Alana Ackerman and Tatiana Blair in XXX action. Kaytee Carter and Destiny Rose girl-girl.
138 Min. XXX-Rated (Blu-ray or DVD)

V-GIRLS NEXT DOOR

V-mag's dirtiest dozen diddle their clits and plug their pussies. Stars Terri Jane, Natalie Fiore, Cherry Brady, Leanne Crow, Micky Bells, Michelle May, Jenna Valentine, Michelle Bond, Roxanne Miller, Elaina Gregory, Janne Hollan and Sophie Mae.
209 Min. X-Rated (DVD only)

SEXED & SUCKLED

Mianna Thomas, Shyla Shy and Dixie Devereaux fuck on-camera for the first time! Brandy Talore talks dirty and slobbers all over cock, Redhead Veronika gets fucked by a boy-toy. Terry Nova, Angelina and Marille team up on two lucky guys in a five-way.
100 Min. XXX-Rated (DVD only)

MONTEGO BABES

Join Terri Jane, Gya Roberts and Micky Bells in Montego Bay, Jamaica for the wettest, oiliest big-boob party ever. It's fun in the sun and the pool as the girls bust out of skimpy bikinis, destroy tight tops and turn their super soakers on each other in a wild wet T-shirt scene.
120 Min. X-Rated (Blu-ray or DVD)

All discs are Region-Free

MOVIE CLUB

Don't wait! Call now. Our friendly, onsite operators are standing by to help you.

PLUMP & HUMPED

Six stacked chubbies use their mouths to get rods hard and then use their plush pussies to make those rods squirt. Plumpers have a lust for cum like no other girls do, and it shows in this raunch flick. Brandy Talore and April McKenzie have a BGG three-way!
116 Min. XXX-Rated (DVD only)

BIG FAT TITS

A busty bonanza with eight of our biggest and best girls. These horny honies do the hottest stripping, boob-play and dildo-plugging action imaginable for your viewing pleasure! Angela White, Victoria Lane, Janet Jade, Anna Carlene, Dallas Dixon, Haydee Rodriguez, Alanna Ackerman & Terry Nova.
108 Min. X-Rated (DVD only)

MAMMARY MAMBO

Arianna Sinn and Miosotis wild and dirty on-location in the tropics! They go tit-to-tit in a raunchy, pussy-licking lezzie fest that will send you into jacking overdrive! Then the ladies get down in a GGB three-way before partaking in some sizzling XXX action on their own.
74 Min. XXX-Rated (Blu-ray or DVD)

BIG BOOB SQUEALERS

Six V-Girls scream for man-cream. Candace Von's big tits and dirty talking mouth deserve an award. Skyie Blew oils her tits before she blows. Slone Ryder, Panther, April McKenzie and Alana Ackerman are sex super-freaks. These girls turn up the volume!
70 Min. XXX-Rated (DVD only)

BEST OF VOLUPTUOUS BLACK LABEL

When you see the Black Label, you know you're getting only the very best. Chaka T., Carmen Hayes, Anja, Sierra, Lola Lane, Amanda White, Cassity and Africa Sexxx turn up the heat to boiling with raunchy tit-play, sloppy blow jobs and fucking.
90 Min. XXX-Rated (DVD only)

BUSTY CREAM TEAM

Aspen drains the balls of a Peeping Tom. Cocktail server Africa services cock. A computer repairman gives Alix Lakehurst a new hard drive. Gabriella Michaels gives up her big tits to a big dick. Sexologist Sabina Leigh offers a dude some pointers about hot breast-sex.
114 Min. XXX-Rated (DVD only)

MOVIES BY BOOB LOVERS FOR BOOB LOVERS

BIG TIT RUBDOWN

Naturally stacked babes open wide for a healthy helping of hard man-meat. Starring deep-throating Harmony Heart, Slone Ryder, Simone Staxxx and Alix Lakehurst, plus the return of Aspen. None of these girls are porn stars, but they sure do fuck like they are!
108 Min. XXX-Rated (DVD only)

FULL FIGURED FOXES 4

33 plush babes in the fourth edition of this best-selling series. Packed with favor-ites and new discoveries, including JJ-cup Rachel Raxxx, and girls you won't see anywhere else. Features Lavina Dream, Roxee Robinson and many more in solo action.
480 Min. X-Rated (Blu-ray or DVD)

RIPE RACKS 2

Twelve super-stacked voluptuous babes play with their huge tits and wet pussies. Features Nikki Smith, Rockell, Passion Brooks, Anjii Ross, Emilia Boshe and Roxi Red. Plus Elaina Gregory's bushy pussy, Leanne Crow, Sophie Mae, Felicia Clover, Cherry Brady and new footage of legendary Joana.
180 Min. X-Rated (DVD only)

JUGGY DOLLS 2

An all-star cast of 20 A-list babes, including many newcomers. Stars Daria, Hitomi, Tiggle Bitties, Sha Rizel, Valory Irene, Micky Bells, Jennica Lynn, Demmy Blaze, Kate Marie, Lily Madison, Alexya, Allie Pearson, Larissa Linn, Ms. Yummy and Lila Payne.
234 Min. X-Rated (Blu-ray or DVD)

COCOA NUT BUSTERS 2

These girls have ripe, brown cannons, and they use them to help coax loads of cum from swollen balls. 12 girls built for fucking in hot XXX action. Starring Kristina Milan and her lactating jugs! Plus Maserati, Natasha Dulce, Sadie Blooms, Kristi Maxxx and many more.
280 Min. XXX-Rated (DVD only)

CURVY CREAMERS

Big tits, curvy hips and soft, full-figured bodies. Eight sexy BBWs who know how to please themselves and take it to the max for the cameras. Stars Gia Johnson, Karlee Adams, Keama Kim, Kore Goddess, Monique, Nikki Cars, Summer Lashay and Wonder Tracy.
180 Min. X-Rated (DVD only)

SUPER SIZED SLUTS 2

Sixteen big, beautiful, busty babes with larger-than-life tits, asses and sex drives show you what they do when there's no real cock around and they have to take care of themselves. Features Georgina Gee, Katie Black, Nila Mason, Mya Blair, Smiley Emma & many more.
252 Min. X-Rated (Blu-ray or DVD)

VOLUPTUOUS NATURALS

Close-up after close-up of breast oiling, creaming, squeezing, nipple-pinching and pulling. Lots of pussy-stuffing with fingers and toys, too. A spectacular cast. Annie Swanson, Brandy Talore, Cherry Brady, Sunshine, Sapphire, Paige Plenty and Jessica Pardo.
156 Min. X-Rated (DVD only)

BEST OF VOLUPTUOUS XXXTRA

The greatest scenes from the greatest natural hardcore series ever. Renee Ross, Alana Lace, Elle Flynn, Felicia Clover, Liza Biggs, Melonie Maxxx, Tatiana Blair, Beverly Paige and many others. Some of the girls had never fucked on-camera.
480 Min. XXX-Rated (Blu-ray or DVD)

- **Orders ship in discreet packaging with tracking.**
- **We ship to P.O. Boxes. Delivery is guaranteed.**
- **Our mailing list is never shared.**
- **Your personal information is 100% secure.**

Approximate Currency Conversion Rates

$19.95	C$26.95	£15.95	€18.95
$29.95	C$39.95	£23.95	€27.95
$34.95	C$46.95	£27.95	€32.95
$39.95	C$52.95	£30.95	€36.95
$44.95	C$59.95	£34.95	€41.95
$49.95	C$66.95	£38.95	€46.95
$79.95	C$104.95	£60.95	€61.95

eBoobStore.com

You could be watching these movies RIGHT NOW!

FAST & SECURE movie streaming

Cheaper *No shipping costs!*
Quicker *Instant access!*
Better *Highest resolutions!*

INTERNET ORDERS eboobstore.com U.S. & CANADA 1-800-421-0760 INTERNATIONAL +1-305-662-5959
FAX 305-662-5952 WE SHIP IN 24 HOURS! PLEASE REMEMBER TO INCLUDE S&H

Mail to: The SCORE Group, Dept. VO0118, P.O. Box 269017, Miami, FL 33126-9017 USA

- ❑ *BIG FAT TITS 3* (DVD) VD364D $39.95 ❑ (BLU-RAY) VD364B $44.95
- ❑ *PREGGOS & MILKERS 3* (DVD) PIX848D $39.95
- ❑ *TITS & TUGS 10* (DVD) PIX868D $39.95
- ❑ *ALL STACKED, ALL NATURAL 7* (DVD) VD340D $39.95 ❑ (BLU-RAY) VD340B $44.95
- ❑ *BIG FAT TITS 2* (DVD) VD335D $39.95 ❑ (BLU-RAY) VD335B $44.95
- ❑ *INTRODUCING MILLY MARKS* (DVD) PIX841D $39.95 ❑ (BLU-RAY) PIX841B $44.95
- ❑ *V-GIRLS NEXT DOOR 2* (DVD) VD350D $39.95 ❑ (BLU-RAY) VD350B $44.95
- ❑ *SCORE THREESOMES 4* (DVD) PIX854D $39.95
- ❑ *VOLUPTUOUS XTRA 18* (DVD) PIX826D $39.95
- ❑ *BUSTY BROWN SUGAR 2* (DVD) PIX813D $39.95
- ❑ *ALL STACKED, ALL NATURAL 6* (DVD) VD325D $39.95 ❑ (BLU-RAY) VD325B $44.95
- ❑ *ALL STACKED, ALL NATURAL 5* (DVD) VD308D $39.95 ❑ (BLU-RAY) VD308B $44.95
- ❑ *ALL STACKED, ALL NATURAL 4* (DVD) VD298D $39.95 ❑ (BLU-RAY) VD298B $44.95
- ❑ *READY FOR STUFFING 3* (DVD) VD345D $39.95
- ❑ *INSIDE ALAURA GREY* (DVD) PIX869D $39.95 ❑ (BLU-RAY) PIX869B $44.95
- ❑ *MORE TO FUCK* (DVD) PIX464D $29.95 ❑ (BLU-RAY) PIX464B $34.95
- ❑ *V-GIRLS NEXT DOOR* (DVD) VD266D $19.95
- ❑ *SEXED & SUCKLED* (DVD) PIX429D $19.95
- ❑ *MONTEGO BABES* (DVD) VD252D $29.95 ❑ (BLU-RAY) VD252B $34.95
- ❑ *PLUMP & HUMPED* (DVD) PIX410D $19.95
- ❑ *BIG FAT TITS* (DVD) VD216D $29.95
- ❑ *MAMMARY MAMBO* (DVD) PIX501D $29.95 ❑ (BLU-RAY) PIX501B $34.95
- ❑ *BIG BOOB SQUEALERS* (DVD) PIX374D $19.95
- ❑ *BEST OF VOLUPTUOUS BLACK LABEL* (DVD) PIX370D $19.95
- ❑ *BUSTY CREAM TEAM* (DVD) PIX366D $19.95
- ❑ *BIG TIT RUBDOWN* (DVD) PIX367D $19.95
- ❑ *FULL FIGURED FOXES 4* (DVD) VD334D $39.95 ❑ (BLU-RAY) VD334B $44.95
- ❑ *RIPE RACKS 2* (DVD) VD268D $39.95
- ❑ *JUGGY DOLLS 2* (DVD) VD339D $39.95 ❑ (BLU-RAY) VD339B $44.95
- ❑ *COCOA NUT BUSTERS 2* (DVD) PIX560D $39.95
- ❑ *CURVY CREAMERS* (DVD) VD197D $19.95
- ❑ *SUPER SIZED SLUTS 2* (DVD) VD365D $39.95 ❑ (BLU-RAY) VD365B $44.95
- ❑ *VOLUPTUOUS NATURALS* (DVD) VD144D $29.95
- ❑ *BEST OF VOLUP. XTRA* (DVD) PIX789D $39.95 ❑ (BLU-RAY) PIX789B $44.95

❑ I PURCHASED TWO MOVIES AND GET THE THIRD FREE*

***Free movie must be of equal or lesser value to each one of the other two movies.**

Movie Shipping & Handling: U.S. Priority: $4 per Movie–minimum 2. Delivery within 2-3 day. **Overnight: $40 for up to 10 Movies.** Delivery next business day.
International First Class: $16.00 for first Movie, then $4 each–minimum 2. Delivery within 10-14 days. **International Priority: $38 for first Movie, then $8 each–minimum 3.** Delivery within 7-10 days

☐ Subscribers get a 15% discount on video purchases. Cannot be combined with 25% off offer. Customer ID# _____ Only U.S. subscribers get free shipping on video orders. We accept payment in cash (£, €, C$ or US $ banknotes), American Express Travelers checks denominated in US funds or checks from a Canadian bank denominated in US $ (Canada Only.) Make check/money order payable to The SCORE Group. Florida residents add 7% sales tax. Credit card transactions are billed in $ at current exchange rate. You must provide credit card and mailing addresses if the two are different. U.S. orders ship via Priority mail or FedEx. Rush delivery available: call for details. Video sales are final. Damaged discs will only be replaced with another of the same title if reported within 30 days of receipt. The SCORE Group cannot be held responsible for Customs seizures. By ordering, you certify that you are at least 18 years old.

Payment: ☐ Cash ☐ Check ☐ Money/Postal Order ☐ MasterCard/Access/Eurocard/Cirrus ☐ VISA/Plus ☐ AmEx ☐ Discover/Novus ☐ Maestro ☐ JCB ☐ Diners Club ☐ Union Pay

Name_____ Age_____ Card #_____ Exp._____

Security code required (last 3 digits above signature)_____ American Express (4 digits above card #)_____

Address_____ City_____ State/Country_____ Zip/Post Code_____

Phone/Email Required_____ Signature Required_____ VO0118

COUPON EXPIRES MARCH 4, 2018

INSIDE THIS ISSUE

FOUR NATURAL NEWCOMERS

CURVY BODS BIG ASSES REAL RACKS

AURORA ROSE

ALEXSIS FAYE

MAHOGANY MASTERS

BUSTY NERD TIGGLE BITTIES

H-CUP NEWBIE LARA JONES

G-CUP SHARA LOPEZ DEBUTS

THE SCORE GROUP®